Giuseppe
GARIBOLDI
(1833-1905)

15 Études

modernes, élégantes et progressives pour la Flûte
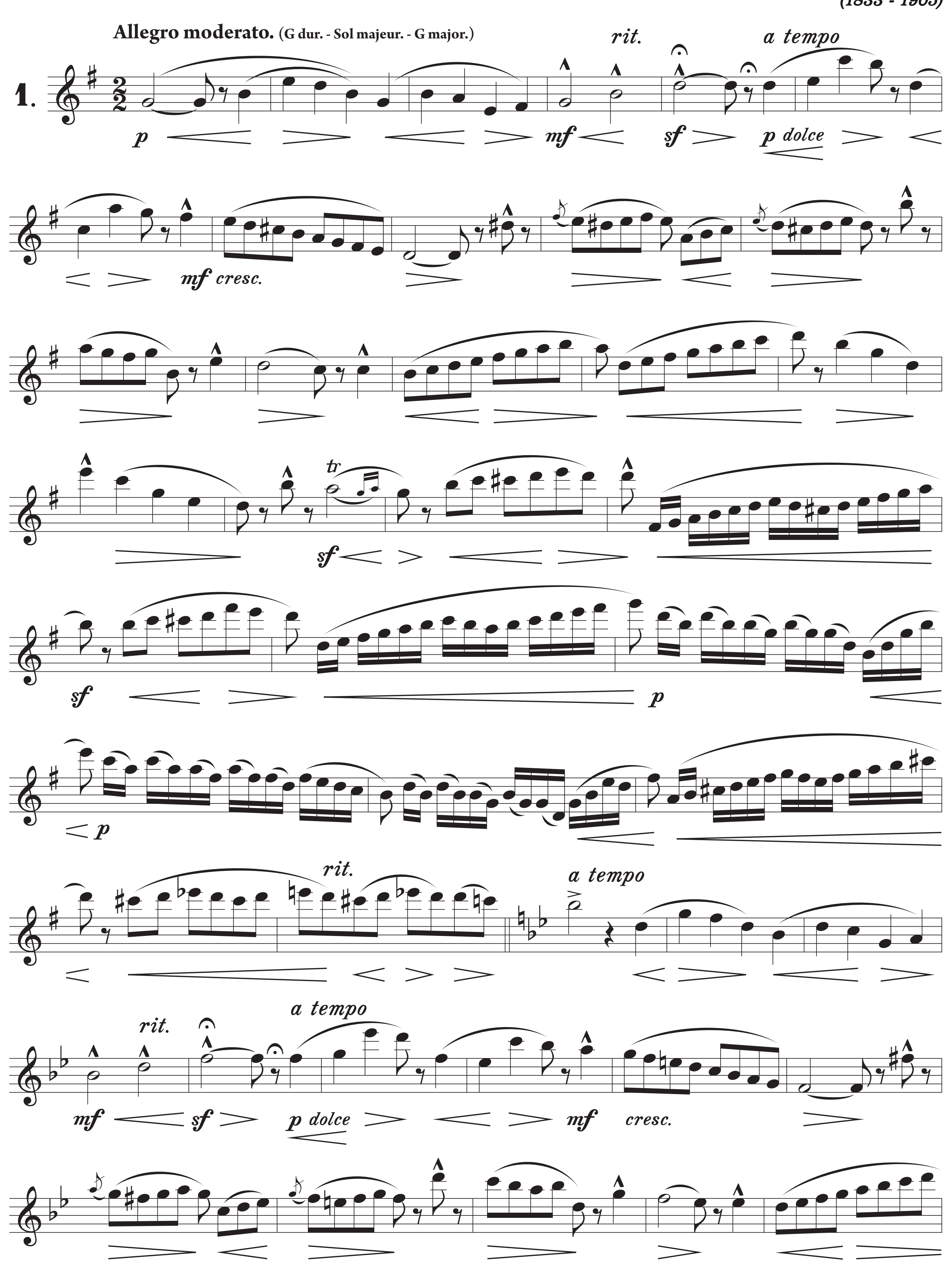
(Aux Amateurs)

TIMIŞOARA 2011

15 Études modernes, élégantes et progressives pour la Flûte

G. Gariboldi

(1833 - 1905)



tr

sf *p*

rit. *a tempo*

p *p* *p*

p *p* *cresc.*

rall. **Presto**

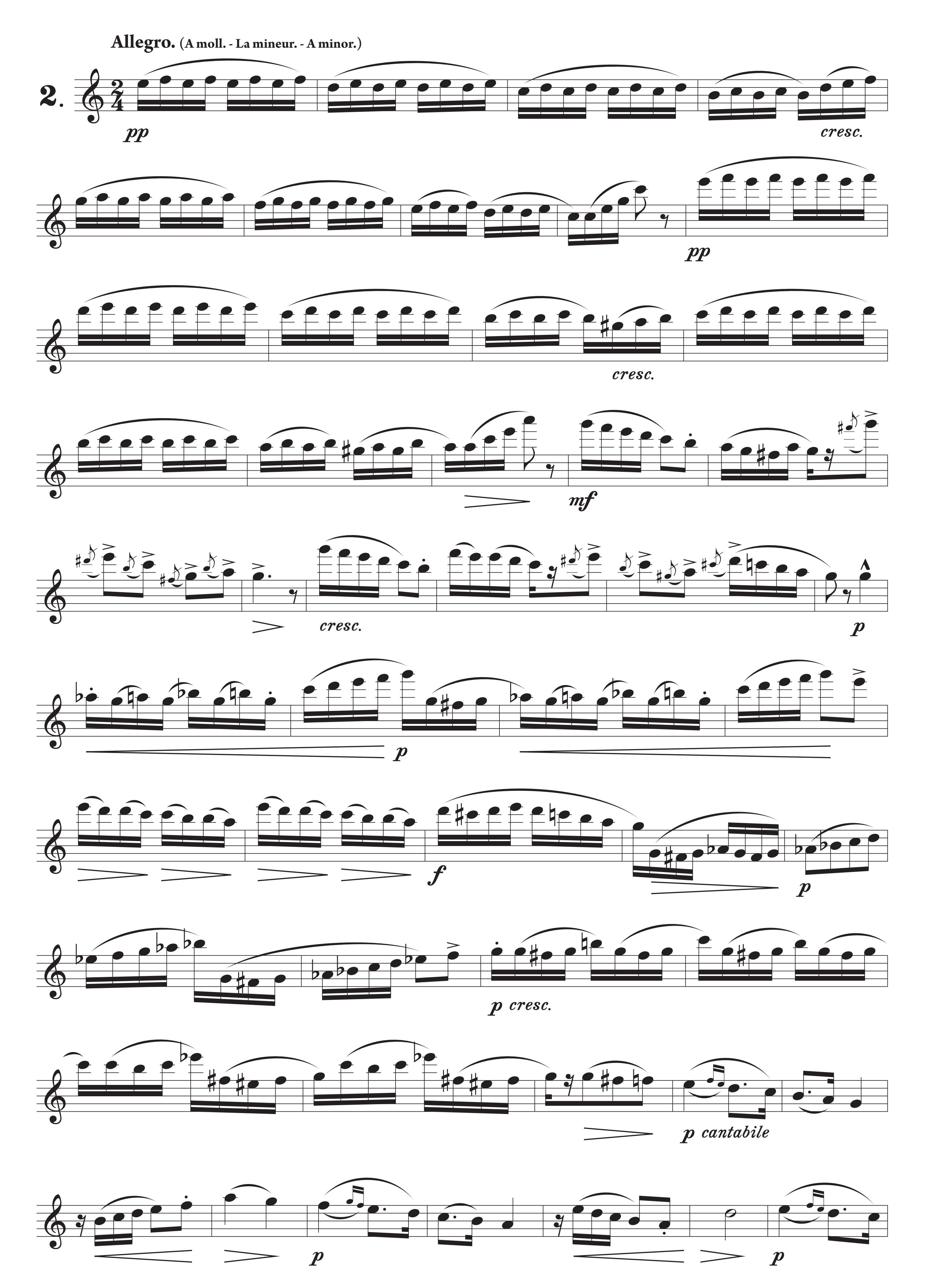
pp *p dolce*

cresc.

p *cresc.*

p *cresc.* *p* *cresc.*

sempre *f*


Allegro. (A moll. - La mineur. - A minor.)
2.
pp
cresc.
pp
cresc.
mf
cresc.
p
p
f
p
p cresc.
p cantabile
p
p

cresc.

pp *cresc.*

pp

cresc.

p

pp *cresc. poco a poco*

f

dim. ***p***

p

cresc. ***f***



Allegro brillante. (F dur. - Fa majeur. - F major.)

3.

p

f

p

cresc.

f

p

p

cresc.

f

p poco a poco cresc.



p poco a poco cresc.

mf

f

mf
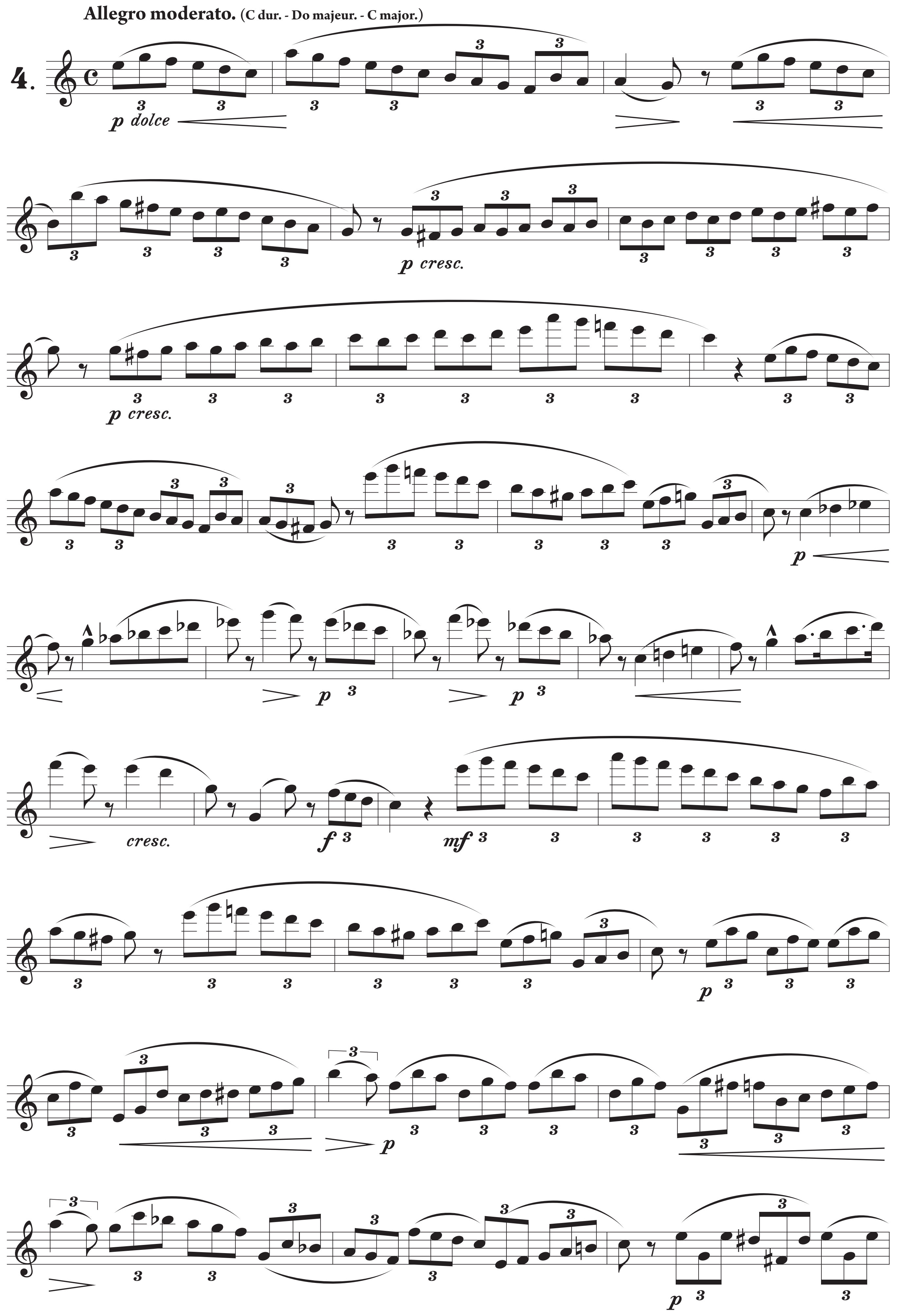
f

p

a tempo

p

f


Allegro moderato. (C dur. - Do majeur. - C major.)
4.
p dolce
p cresc.
p cresc.
p
p
p
cresc.
f
mf
p
p
p

mf

sf

p dolce

p cresc.

p cresc.

p

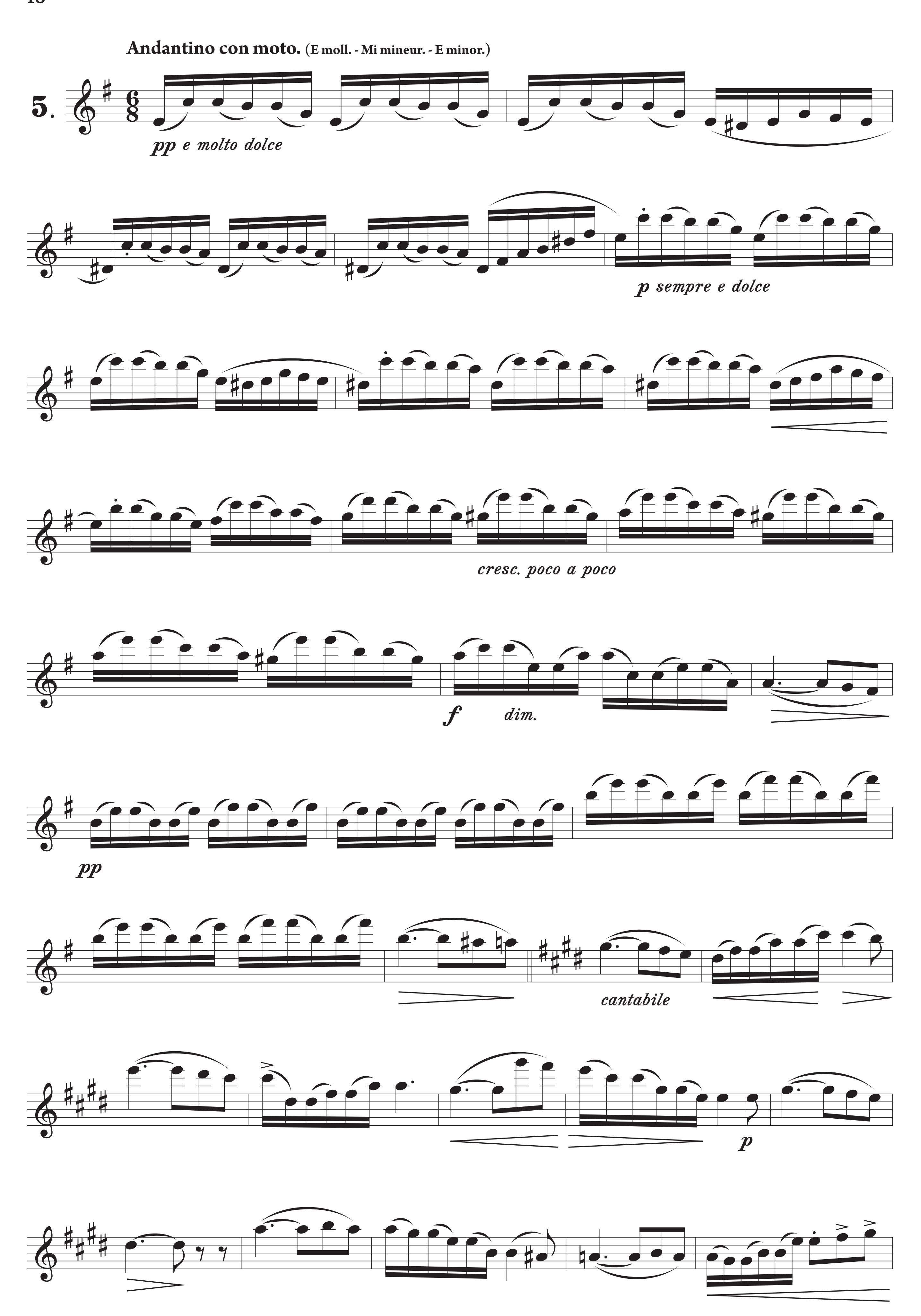
p *p*
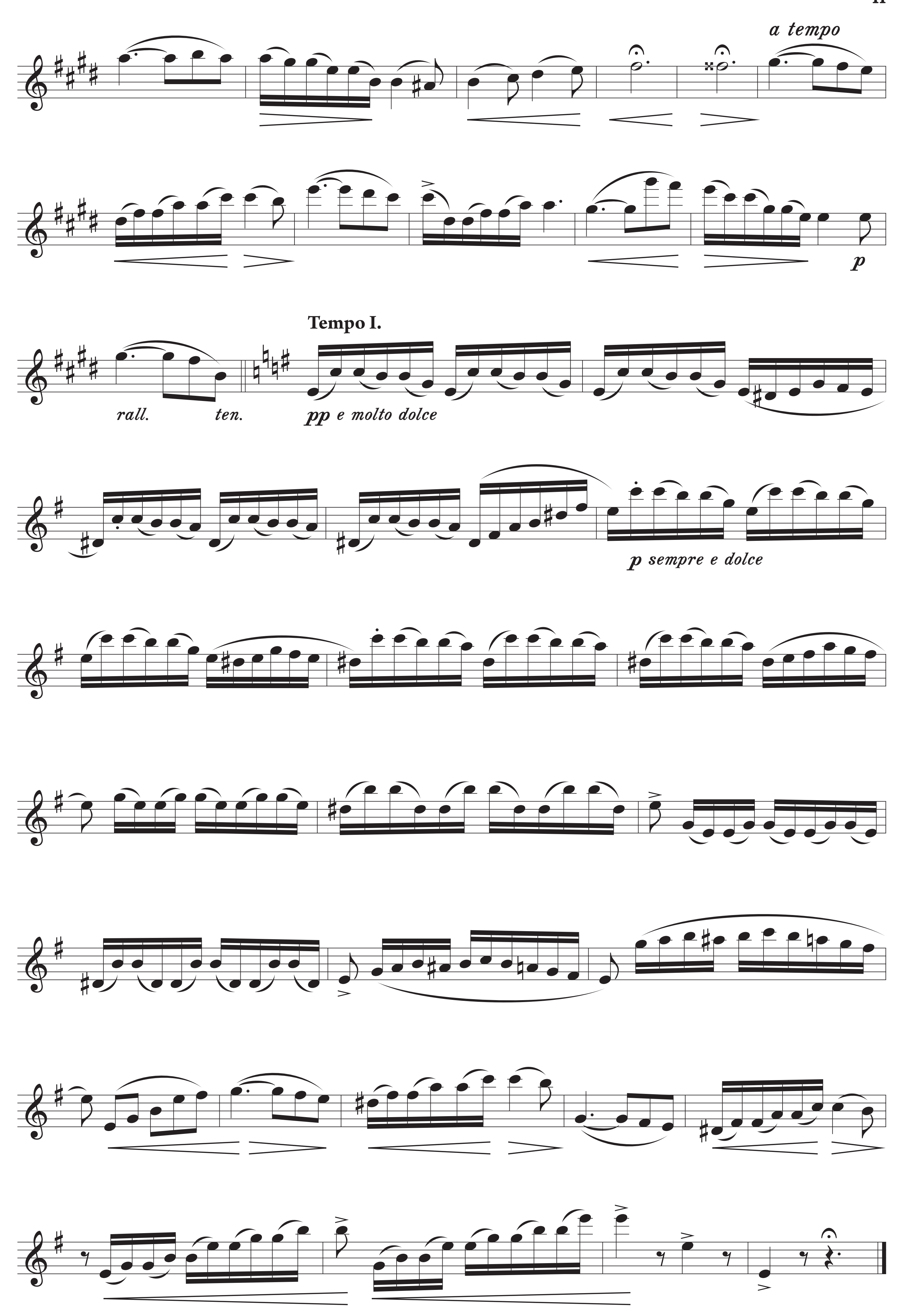
cresc. *f* *p cresc.*

p cresc. *f*

tr

f


Andantino con moto. (E moll. - Mi mineur. - E minor.)
5.
pp e molto dolce
p sempre e dolce
cresc. poco a poco
f
dim.
pp
cantabile
p

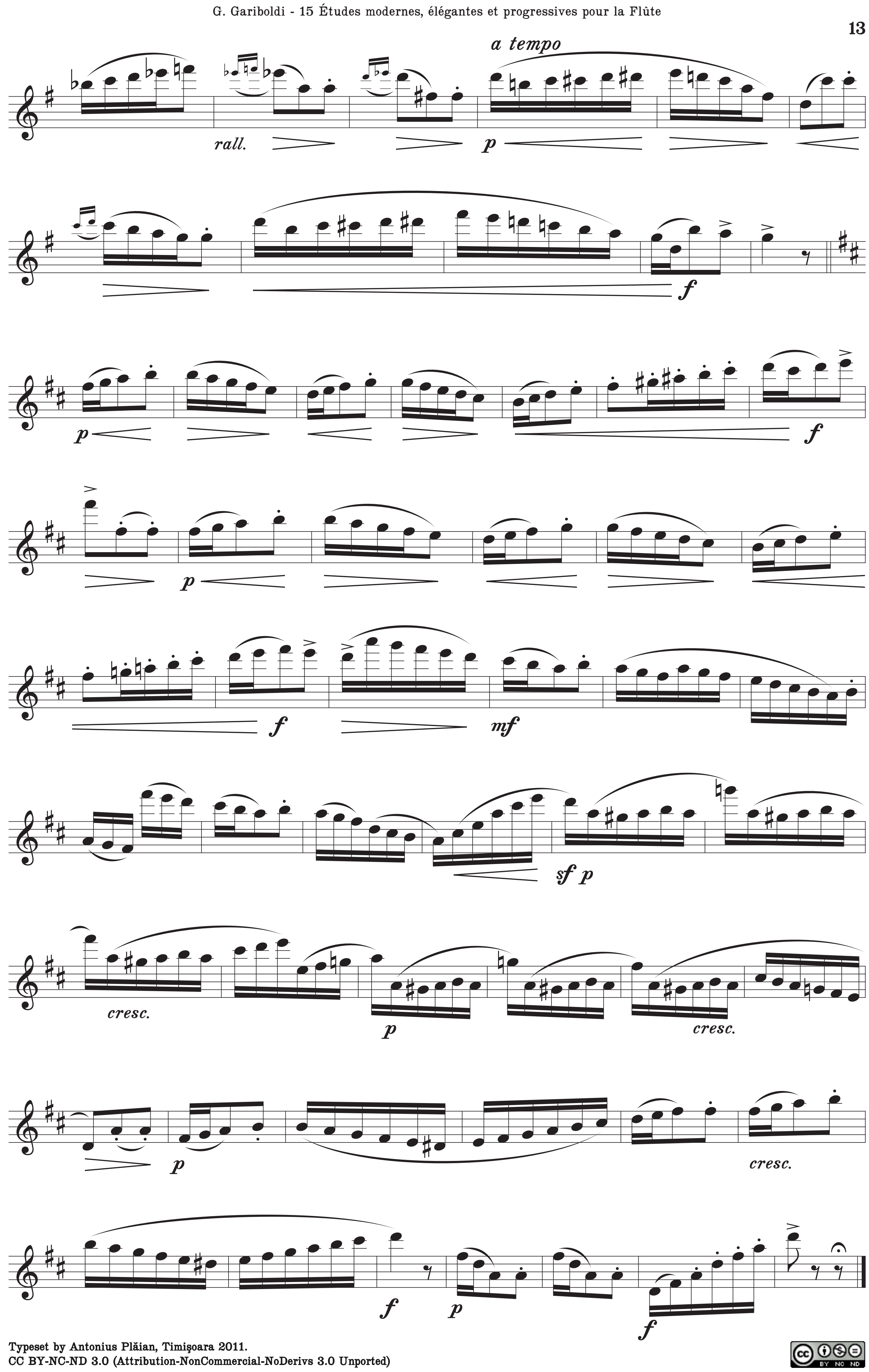

a tempo
p
Tempo I.
rall.
ten.
pp e molto dolce
p sempre e dolce

Allegro grazioso. (D dur. - Re majeur. - D major.)

6.

p f p f p cresc. p f p f p f p pp




a tempo
rall.
p
f
p
f
p
f
mf
sf p
cresc.
p
cresc.
p
cresc.
f
p
f

Allegro moderato. (B dur. - Si♭ majeur. - B♭ major.)

7.

p *f* *p* *f* *p* *p* *cresc.* *f* *p* *f* *p* *f* *p* *dim.* *p* *cresc.* *p*



cresc. *f*

p

cresc. *f* *p*

p *f* *p*

dim. *p*

cresc. molto

Allegro vivace. (D dur. - Re majeur. - D major.)

8.

p

mf

p

p

cresc.

p

p

f dim.

Meno mosso.

rit. p cantabile

p cresc.

Tempo I.

tr tr tr

3

rall.

p



mf *f* *p*
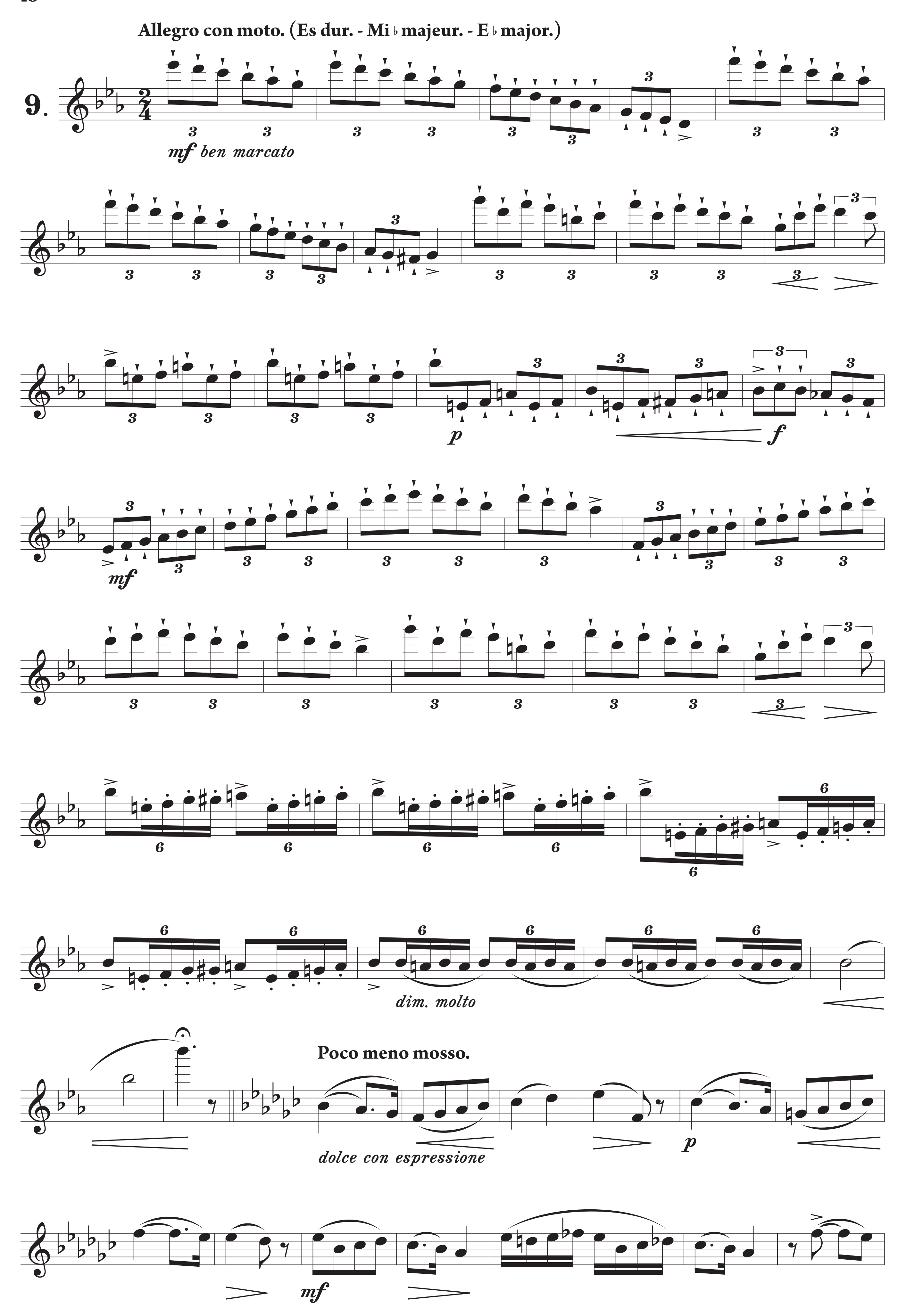
mf *p* *cresc. poco a poco*

p *cresc.*

p *cresc.* *f*

p *cresc.* *f*




Allegro con moto. (Es dur. - Mi ♭ majeur. - E ♭ major.)
9.
mf ben marcato
p
f
mf
dim. molto
Poco meno mosso.
dolce con espressione
p
mf

p *p*

string.

Tempo I ma più mosso.

mf ben marcato

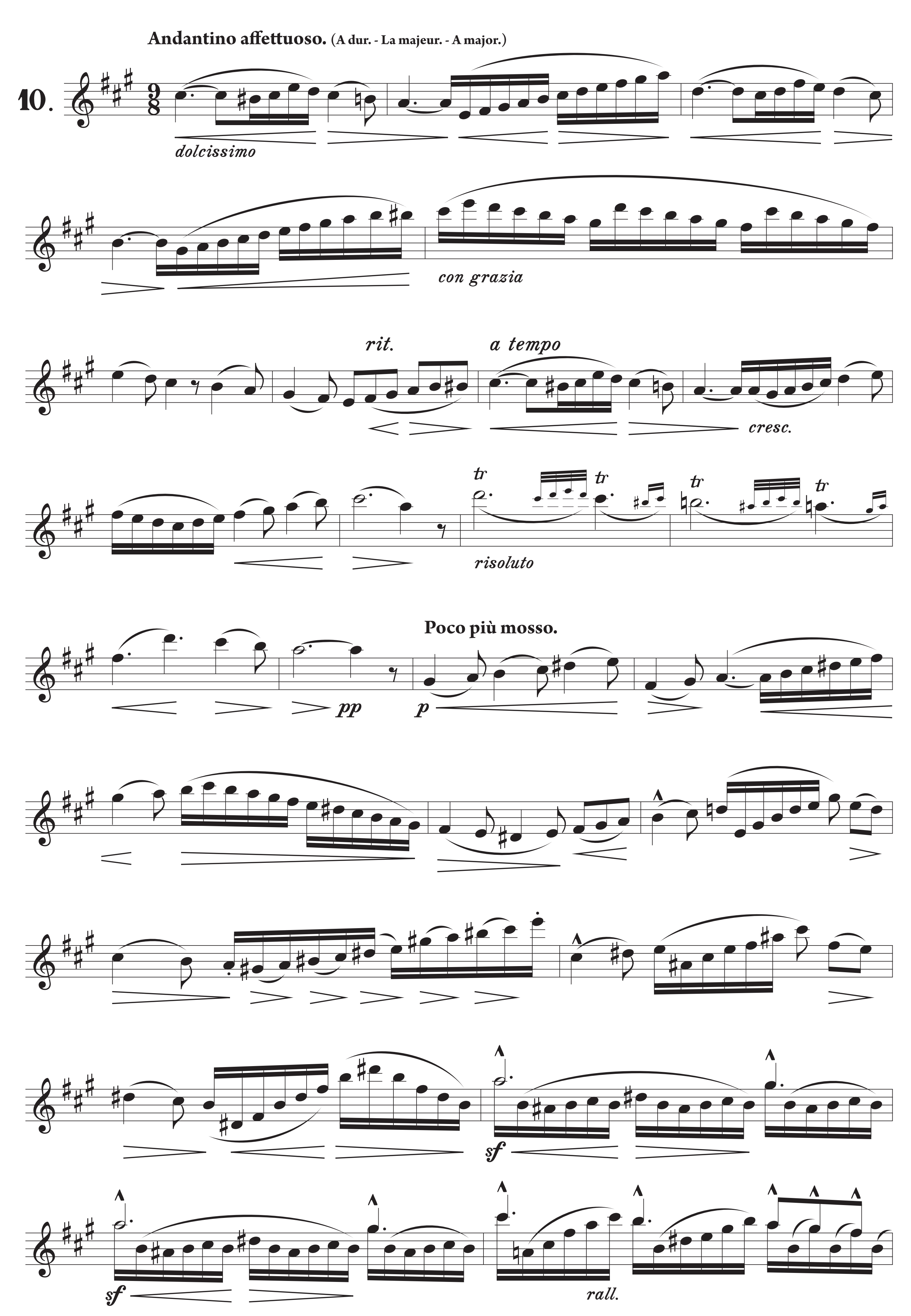
f *mf*

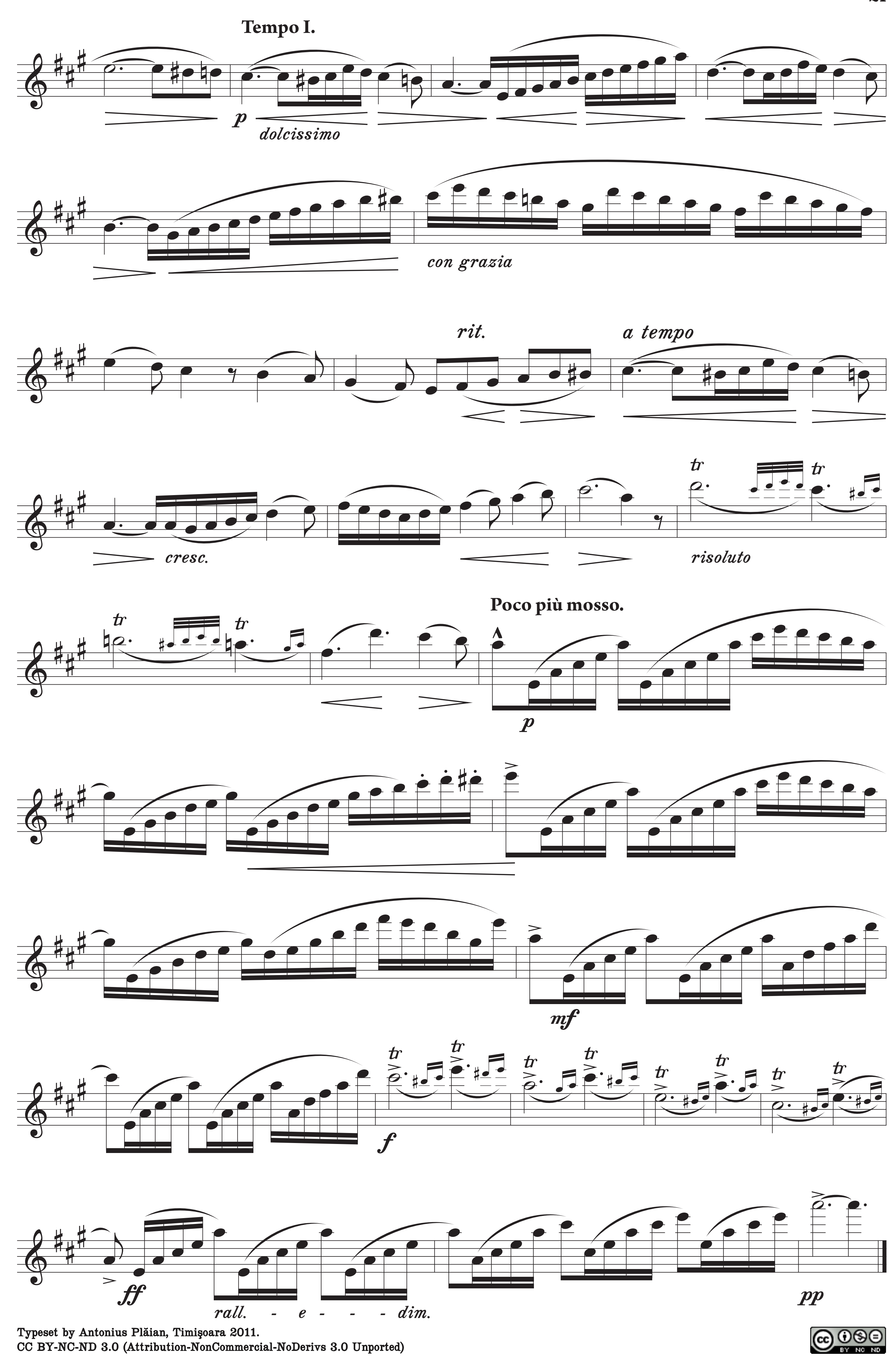
f
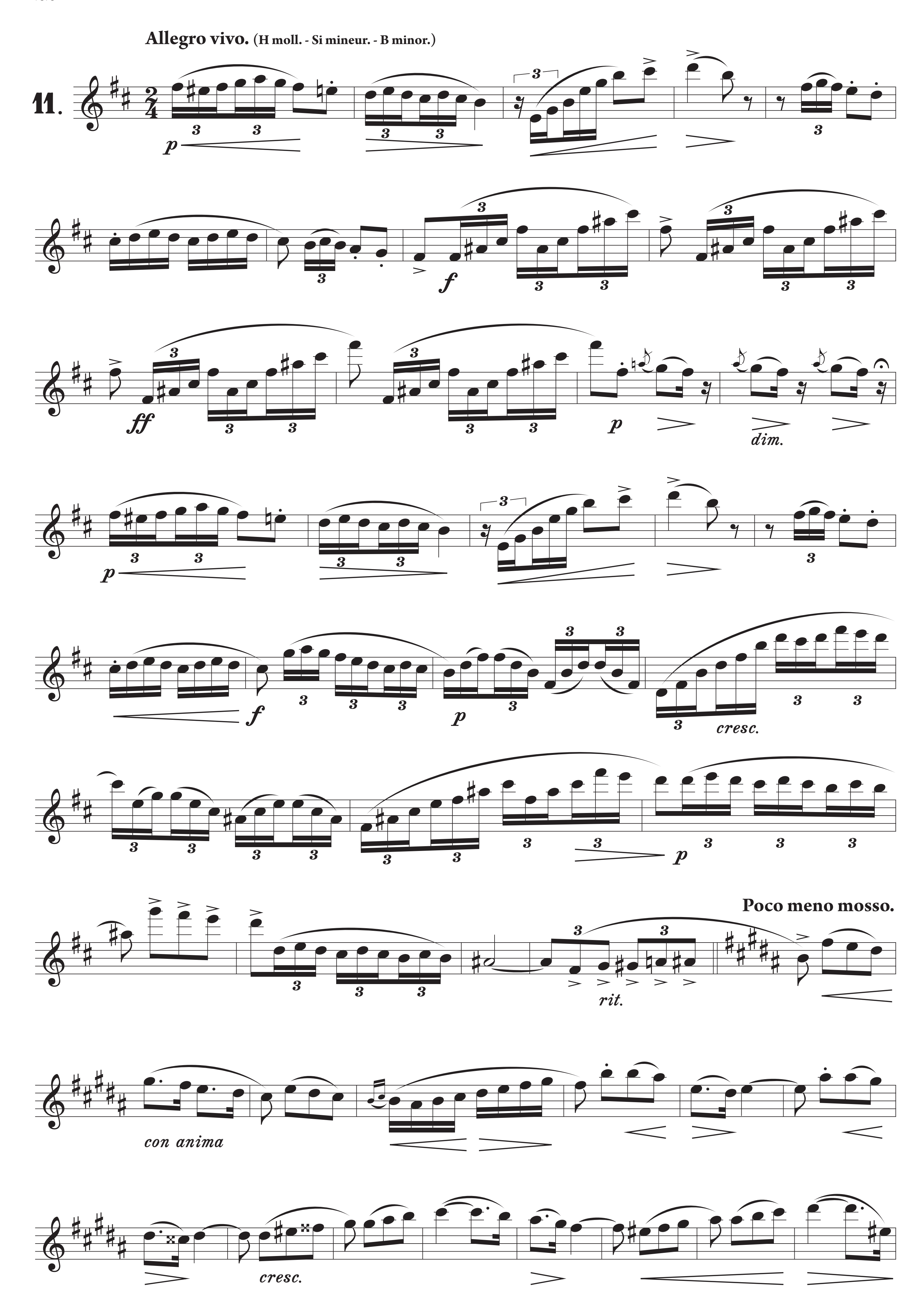
p cresc.
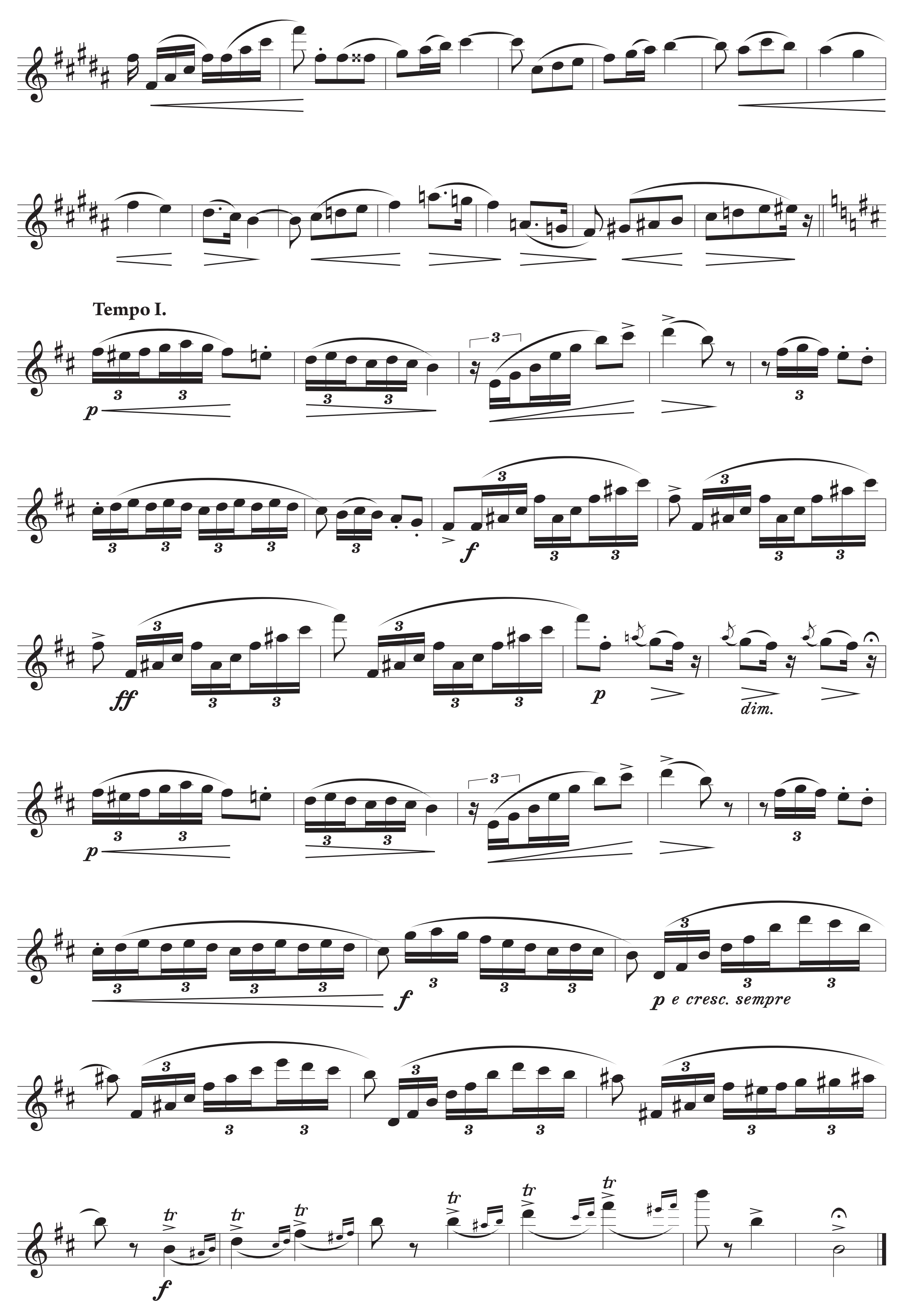
f

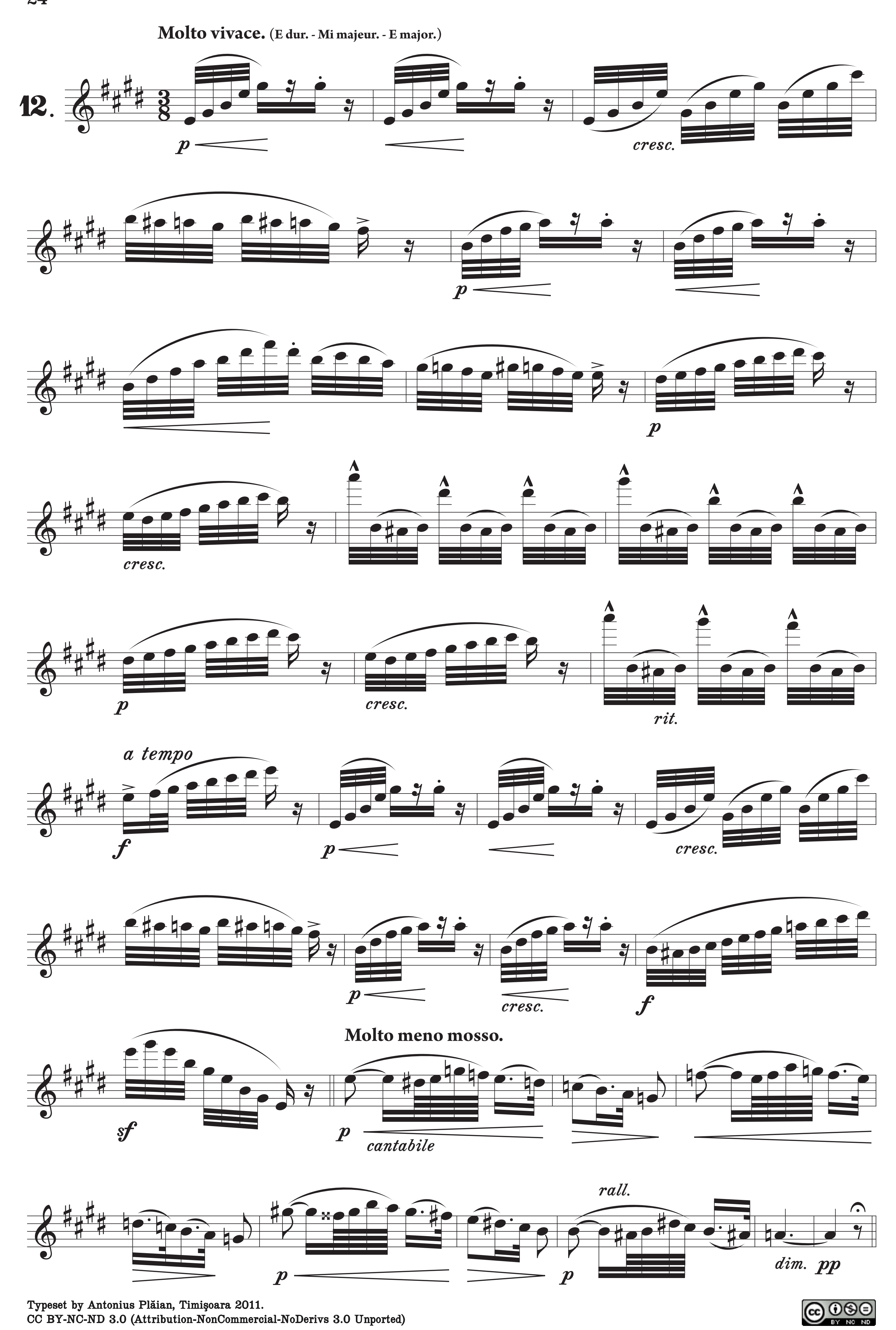


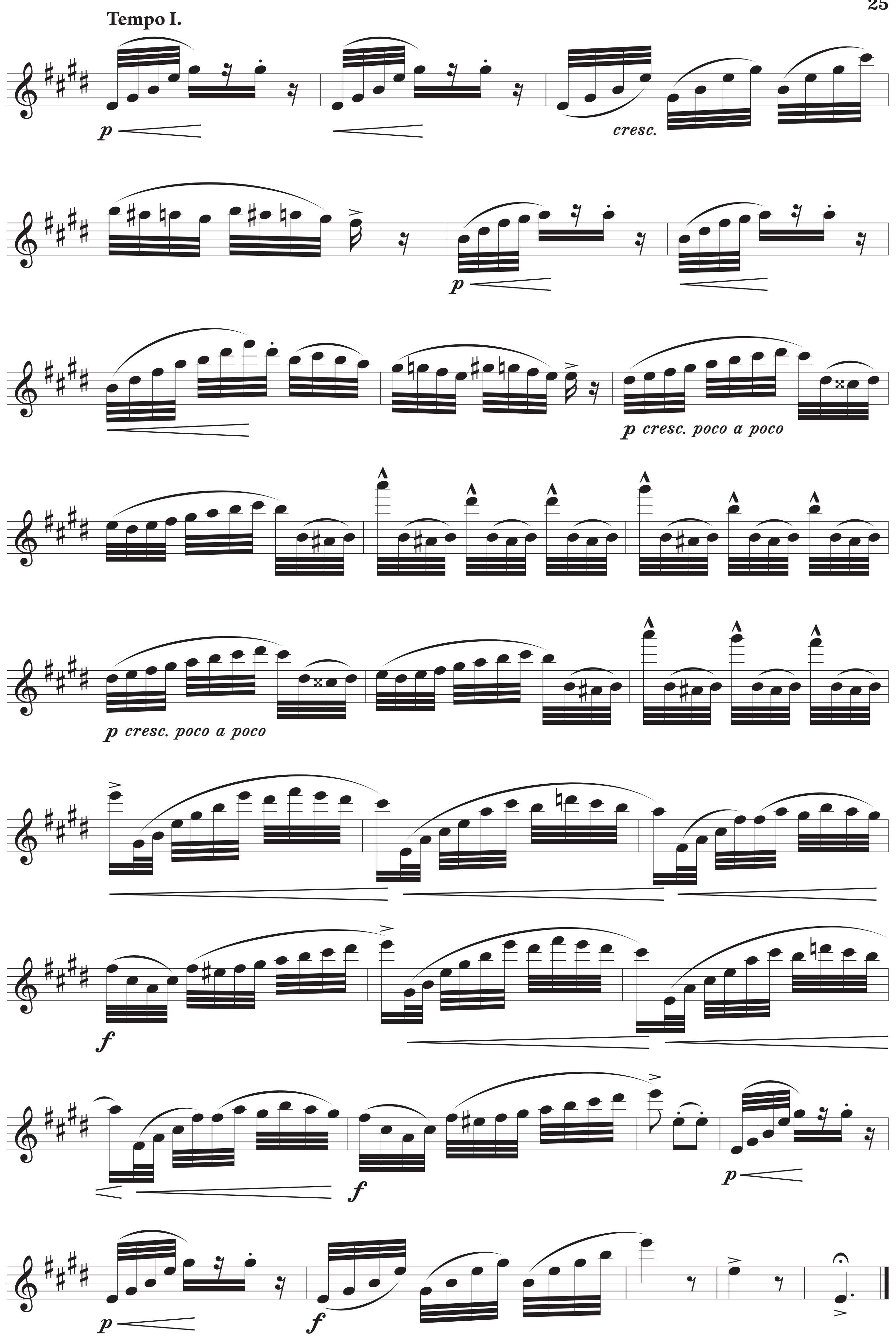

Andantino affettuoso. (A dur. - La majeur. - A major.)
10.
dolcissimo
con grazia
rit.
a tempo
cresc.
risoluto
Poco più mosso.
pp
p
sf
sf
rall.


Tempo I.
p
dolcissimo
con grazia
rit.
a tempo
cresc.
risoluto
tr
Poco più mosso.
p
mf
f
ff
rall. - e - - - dim.
pp


Allegro vivo. (H moll. - Si mineur. - B minor.)
11.
p
f
ff
p
dim.
p
f
p
cresc.
p
rit.
Poco meno mosso.
con anima
cresc.


Tempo I.
p
f
ff
p
dim.
p
f
p e cresc. sempre
tr
f


Molto vivace. (E dur. - Mi majeur. - E major.)
12.
p
cresc.
p
p
cresc.
p
cresc.
rit.
a tempo
f
p
cresc.
p
cresc.
f
Molto meno mosso.
sf
p
cantabile
p
rall.
p
dim. pp


Tempo I.
p
cresc.
p
p cresc. poco a poco
p cresc. poco a poco
f
f
p
p
f

Andante. (As dur. - La♭ majeur. - A♭ major.)

13.

mf

rit. *a tempo*

risoluto *pp* *p con espressione*

agitato

p cresc.

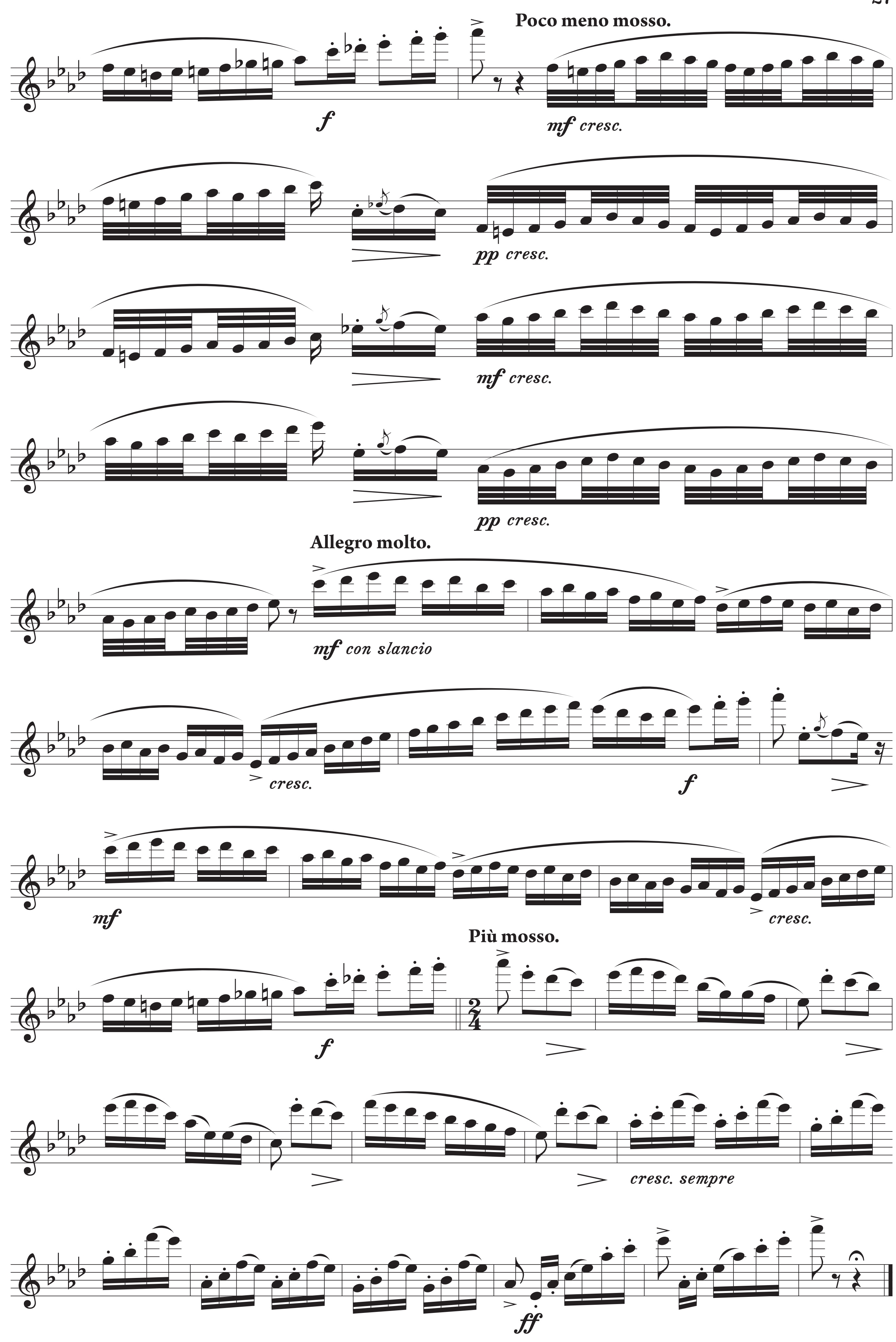
rall. **Allegro molto.**

pp *mf con slancio*

cresc. *f*

mf





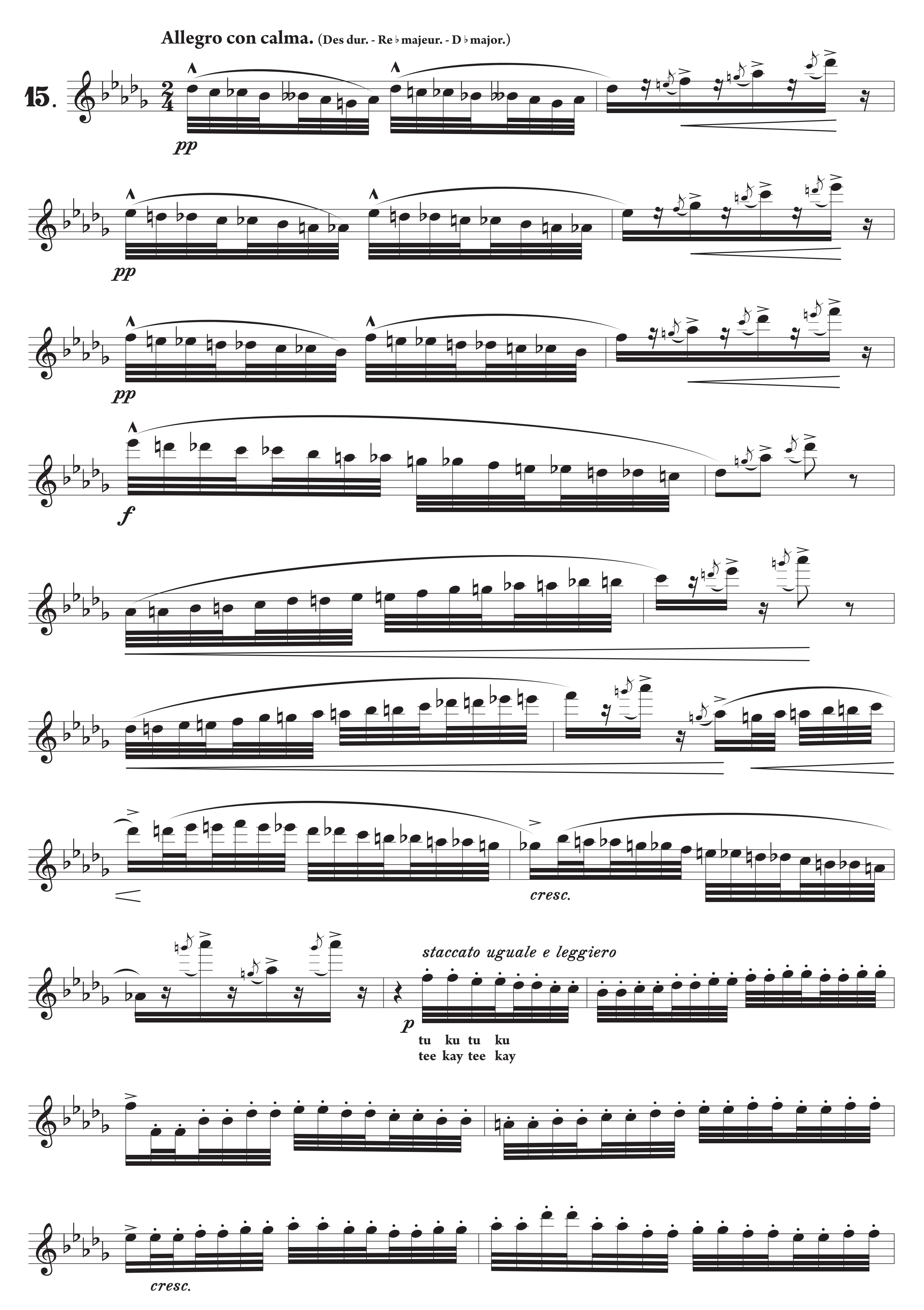
Typeset by Antonius Plăian, Timişoara 2011.

Allegretto scherzoso. (H dur. - Si majeur. - B major.)

14.

p *cresc.* *p* *cresc.* *p* *p cresc.* *f* *p* *a tempo* *pp* *p* *cresc.* *cresc.* *p*




Allegro con calma. (Des dur. - Re♭ majeur. - D♭ major.)
15.
pp
pp
pp
f
cresc.
staccato uguale e leggiero
p
tu ku tu ku
tee kay tee kay
cresc.

p

p

rall.

Tempo I.

pp

pp

pp

f

cresc.

f

p staccato come prima

cresc.

f